

**INetwork**

**iTeraCare™**



One of the top  
ten most advance  
technology to  
change the world

***Terahertz***



If there's a way to heat the bones, then all diseases can be treated.

**Ancient Greek Father of Medicine  
Hippocrates**



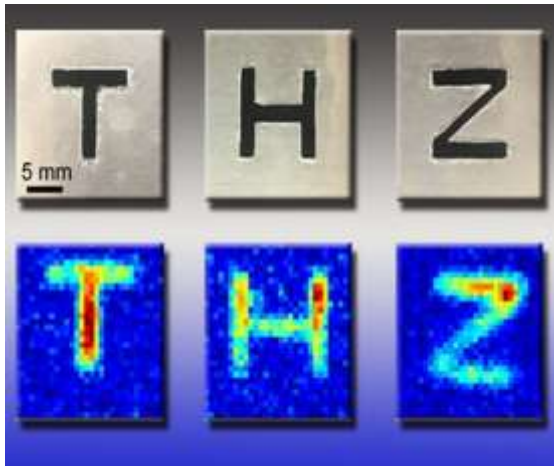

## What is Terahertz ?

1. “**Terahertz**” is a electromagnetic wave band between microwave and infrared consisting of 30 um to 3000 um frequency.
2. The device resonates the same frequency as normal human cells, which is 2 to 17 THz, generating millions of vibrations per second.
3. It is a combination of Chinese and Western Cytology Technology.
4. One of the top ten most advance technology to change the world in Health, Science, Military, Agriculture and Communication.



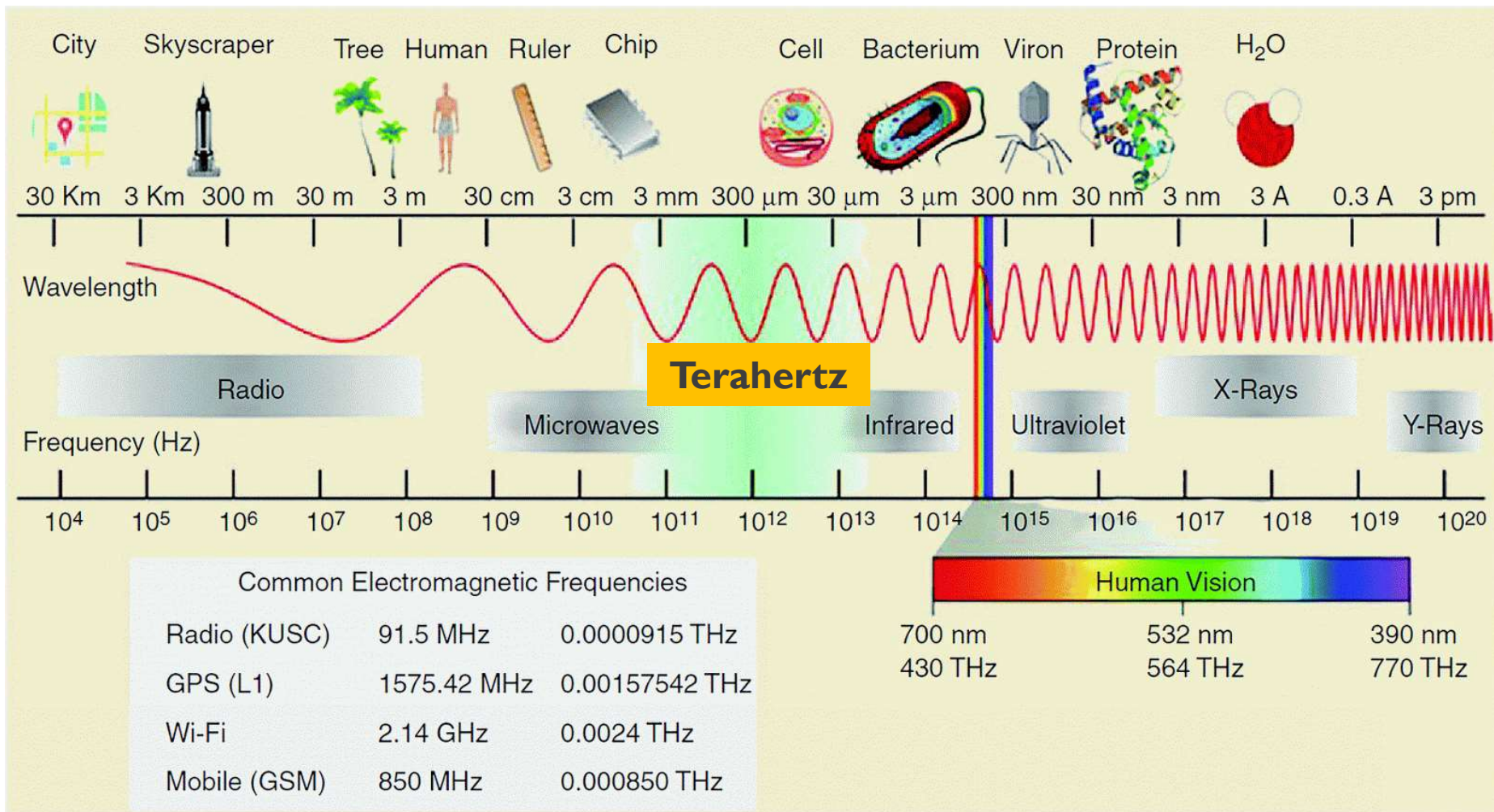

## Milestones of Manufacturer



2015

DeShang Technology, founded in May 2015

2015

1st production of Terahertz Device

2017

Launch of 2nd Generation of Terahertz Device

2019

Launch of 3rd Generation of Terahertz Device

2021

Launch of iNetwork iTeraCare Terahertz Device



## 5 Features of iTeraCare:

1. Safety
2. Penetration
3. Identification
4. Activation
5. User Friendly



# SAFETY

This device is Certified, Renowned and Patented by China Academy of Science and Sinochem. It can be use on all persons including infants without contraindication

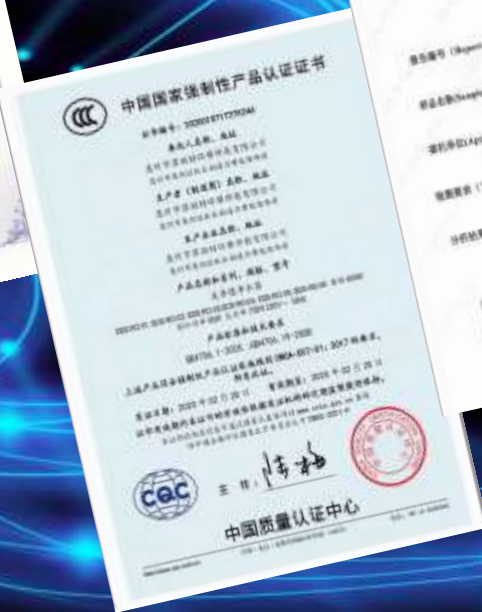



# PENETRATION

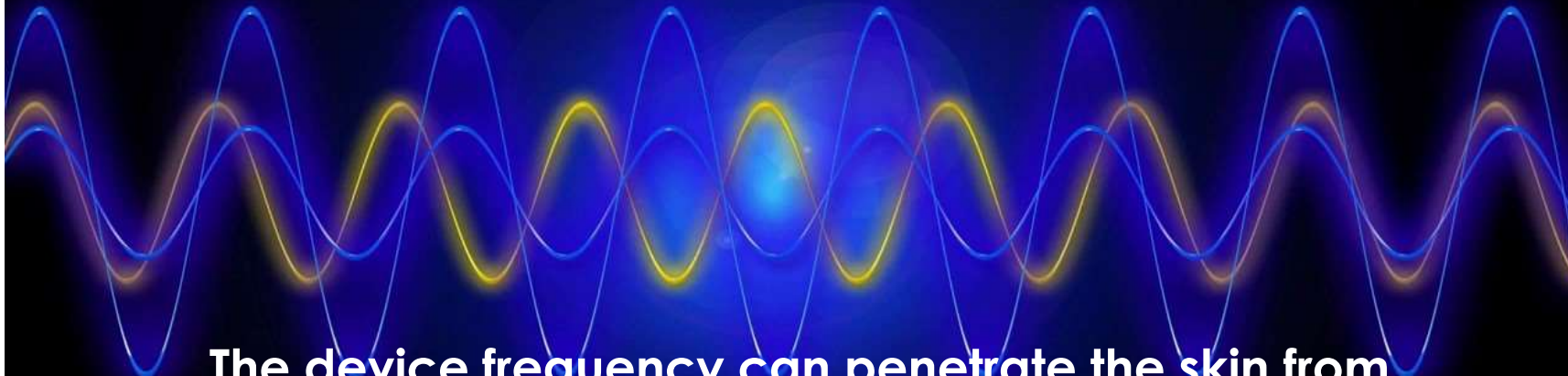

The device frequency can penetrate the skin from 20 to 30 cm, thus reaching the bone marrow, micro blood vessels and capillaries. It enhances microcirculation and eliminates body humidity.

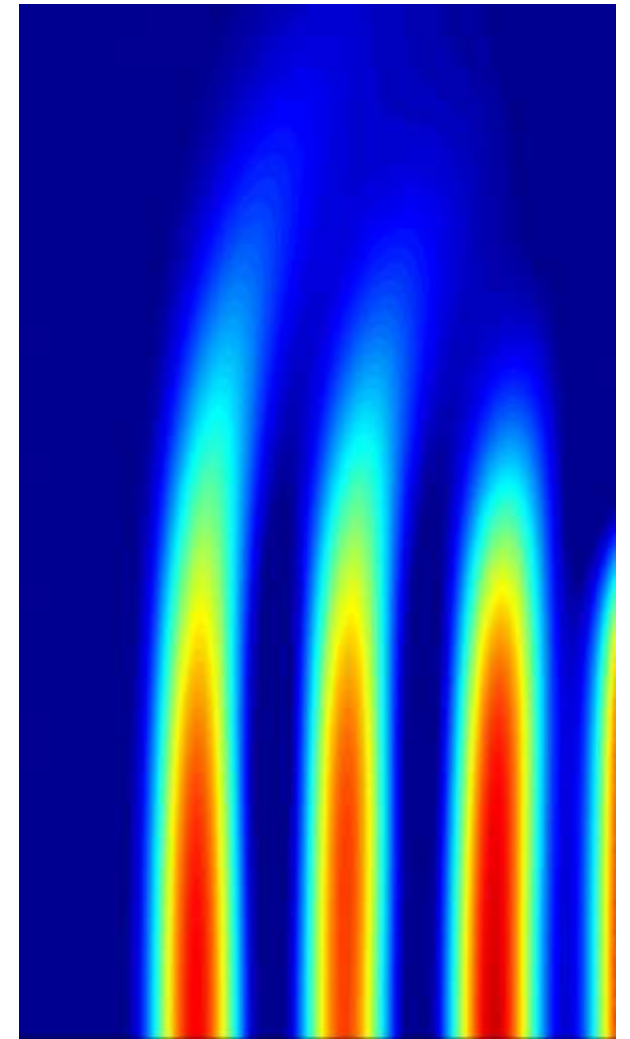

A microscopic view of various cells, some appearing healthy and others damaged or liquefied, set against a blue and purple background with light rays.

# IDENTIFICATION

It strengthens healthy cells, repairs damage cells, thus expelling liquefy unhealthy cells. It unblocks passages/ vessels and also does detoxification.



# ACTIVATION

Regulates the body temperature. Improves the immunity system. Activating weak and inactive cells





**USER FRIENDLY**  
Easy to operate.  
No professional skill or knowledge needed.  
Blow on affected and uncomfortable areas.



# 8 Steps To Better Health

iTeraCare™

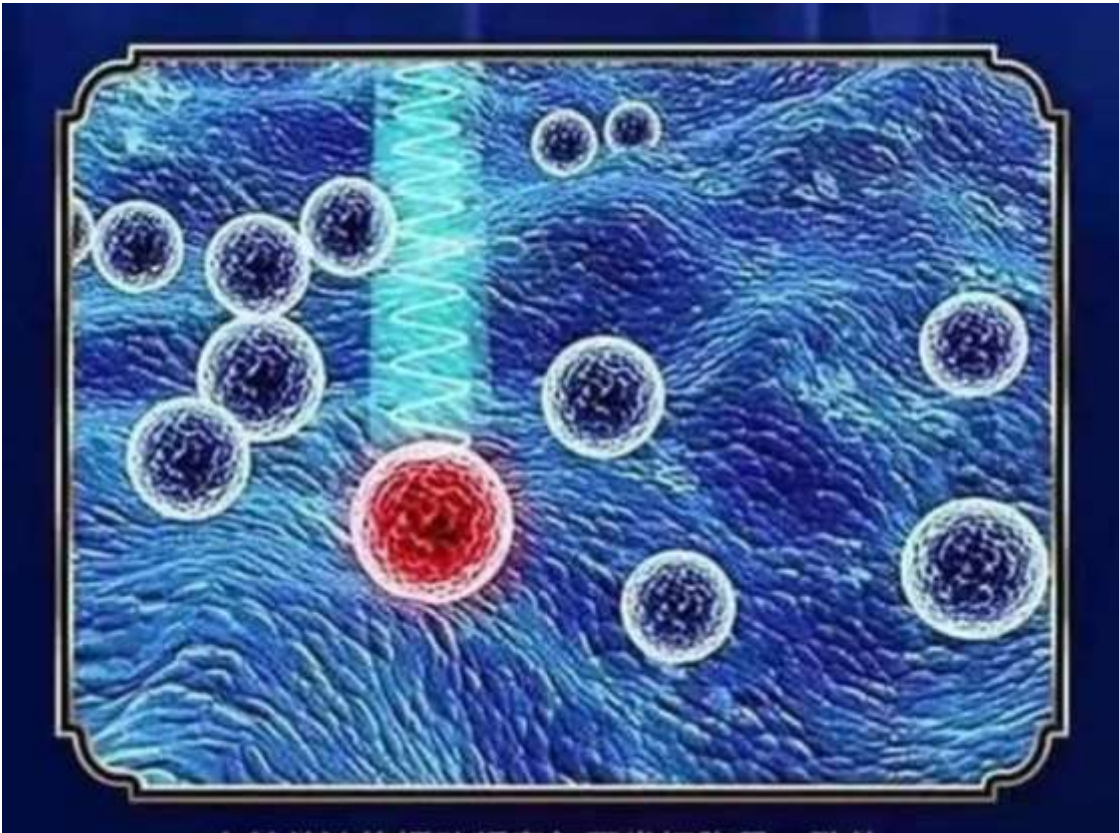

## 1. Eliminating Unhealthy Cells

- ❖ Terahertz wave vibration is the same with our normal cells
- ❖ The energy will eliminate all abnormal or mutated cells when being absorbed

# 8 Steps To Better Health

iTeraCare™



## 2. Activate Inert Cells

- ❖ Terahertz wave will activate cells with moderate temperature, thus eliminating dormant cells.



# 8 Steps To Better Health



## 3. Increase Self-healing

- ❖ Terahertz frequency has the same resonance with normal cells.
- ❖ It induces and strengthens the DNA organic molecules whereby it enhances Self repairing body cells

# 8 Steps To Better Health

iTeraCare™



## 4. Clear Meridian and Lymph

- ❖ Unblock meridians
- ❖ Stimulate acupuncture points
- ❖ Purify blood and increase metabolism

# 8 Steps To Better Health

iTeraCare™



## 5. Improves Microcirculation

- ❖ Terahertz wave dilates blood vessels
- ❖ Reduces blood flow resistance and viscosity.
- ❖ Improves microcirculation



# 8 Steps To Better Health

iTeraCare™



## 6. Regulating Glands

- ❖ Regulate endocrine glands and protect our organs

# 8 Steps To Better Health

iTeraCare™



## 7. Remove Body Humidity

- ❖ Clear unhealthy body moisture
- ❖ Balance body immunity system

# 8 Steps To Better Health

iTeraCare™

## 8. Circulation

- ❖ Cleanse blood impurities
- ❖ Cleanse inner body
- ❖ Promote blood circulation and removing clots
- ❖ Soften blood vessels and lumps





# iTeraCare™ suitable for



## **Various Inflammations**

**Rhinitis, Pharyngitis,  
Gastritis,  
Gynecological  
inflammation,  
Prostatitis, etc.**



## **Various Pains**

**Shoulder and Neck  
pain, Joint pain, Low  
back pain, Headache,  
Dysmenorrhea,  
Sciatica, etc.**



## **Various Blockages**

**Meridian blockage,  
Lymphatic blockage,  
Varicose veins, Weight  
Loss, Insomnia,  
Diabetes, High Blood  
Pressure, etc.**



## **Various Skin**

**Acne, Acne scars,  
Blemishes, Anti-aging,  
Beauty, Various Skin  
Diseases etc.**

# The Advantage of iTeraCare™

1.	<b>Manufacturer is continuously focusing and upgrading the 4<sup>th</sup> Generation terahertz technology</b>
2	<b>Based on 3 in 1 Core Technology</b> 1. Terahertz technology 2. Quantum technology 3. Optical Quartz Technology
3	<b>Passed strict inspection by the National Authority for its safe and efficacy and effectiveness</b>
4	<b>Numerous proven test reports from the Chinese Academy of Sciences for the physical therapy effectiveness</b>
5	<b>Quality Assurance of One year warranty</b>
6	<b>National Renowned, Certified and Patented</b>
7	<b>iNetwork is the Sole Distributor for Ten countries worldwide</b>



## Usage Precautions:

### 1. Features:

iTeraCare Therapy device is used for external use and physiotherapy. Not recommended for long continuous use.

### 2. Air Inlet and Outlet:

While using the device, do NOT block the air inlet and outlet. Clean the air inlet regularly to prevent dust blockage. Keep the device clean at all time.

### 3. Power Cord:

While using the device, do NOT shake it vigorously. Do NOT pull cord when unplugging the device.

### 4. Heat Dissipation:

Device inner structural is made from delicate crystal tubes. Handle with care and Don't DROP. Before storing, allow device to be totally cool down. Store in the box provided.





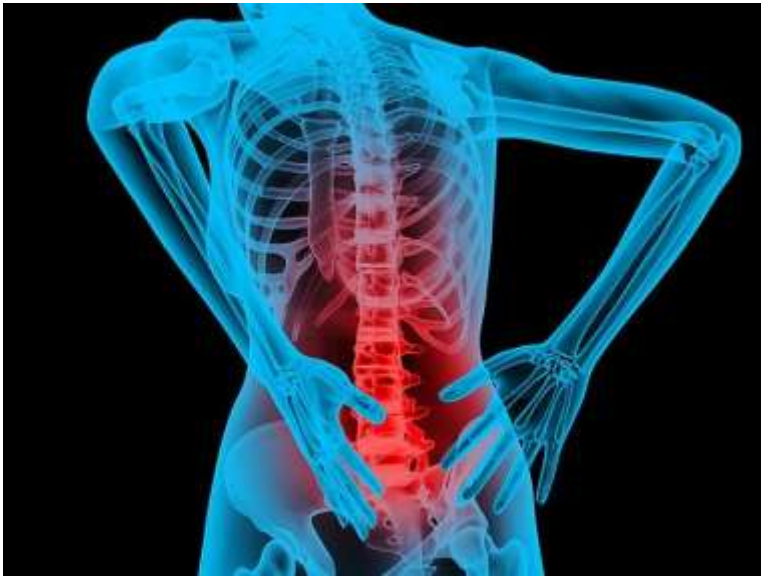

## Reaction :

Using iTeraCare Therapy device may have some reactions:

1. Due to different individual physical body structure, some may experience painful on certain areas.
2. Previous unhealed or untreated pains or symptoms will appear during treatment.
3. During therapy, such reaction may appear from time to time,
  - All of the above reactions are normal due to its therapy healing process!

\*\*\* After Therapy: For fast recovery and healing, you are strongly advice NOT to consume cold water and/ or cold food, or eat raw, No Fan, No Air Conditioner. You can only shower after 4 hours of the therapy, otherwise it will be counterproductive!

A diverse group of people of various ages, including an older man with a beard, a woman with grey hair, a young girl, and a man with a beard, are smiling and taking a selfie together outdoors. The background shows a scenic view of mountains and trees under a bright sky.

**↑Network**

**iTeraCare**  
Your family Health Partner